

PLAT 13-

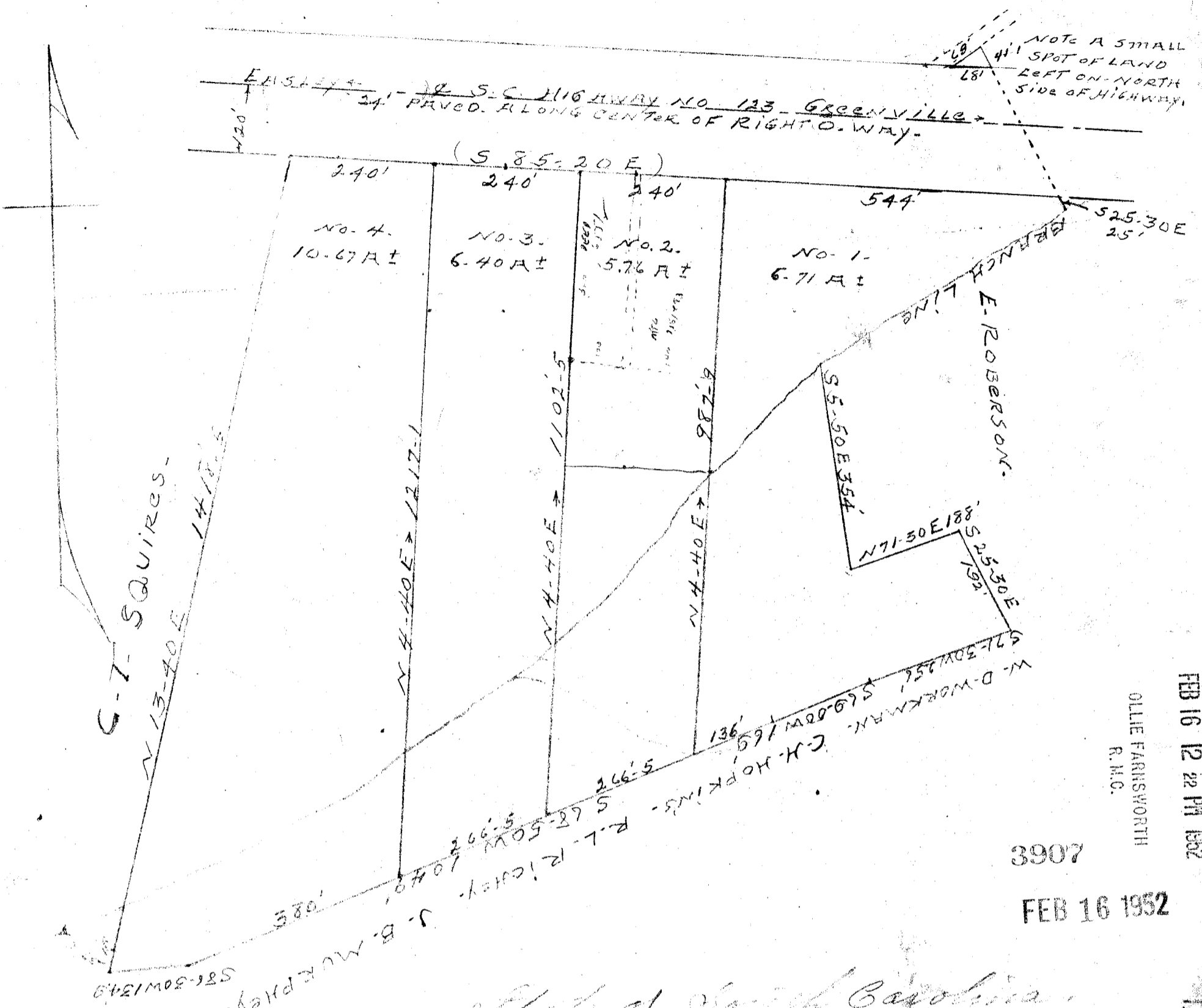

NOTE A SMALL SPOT OF LAND LEFT ON NORTH SIDE OF HIGHWAY.

GREENVILLE CO. S. C.
 FEB 16 12 22 PM 1952
 OLLIE FARNSWORTH
 R. M. C.

3907
 FEB 16 1952

State of South Carolina,
 Greenville County.

Part of land belonging to the Estate of J. Swings, containing (29.54) acres more or less & being divided into 4 tracts as shown above. Surveyed Jan 1952.

John C. Smith +
 J. Cole Smith
 Reg. S. NO 974.

1/3 200'

#3907 Filed This 16 day of Feb 1952
 And Recorded in vol. 7 Page 36 at
 Ollie Farnsworth
 Register Mesne Conveyance Greenville County, S. C.